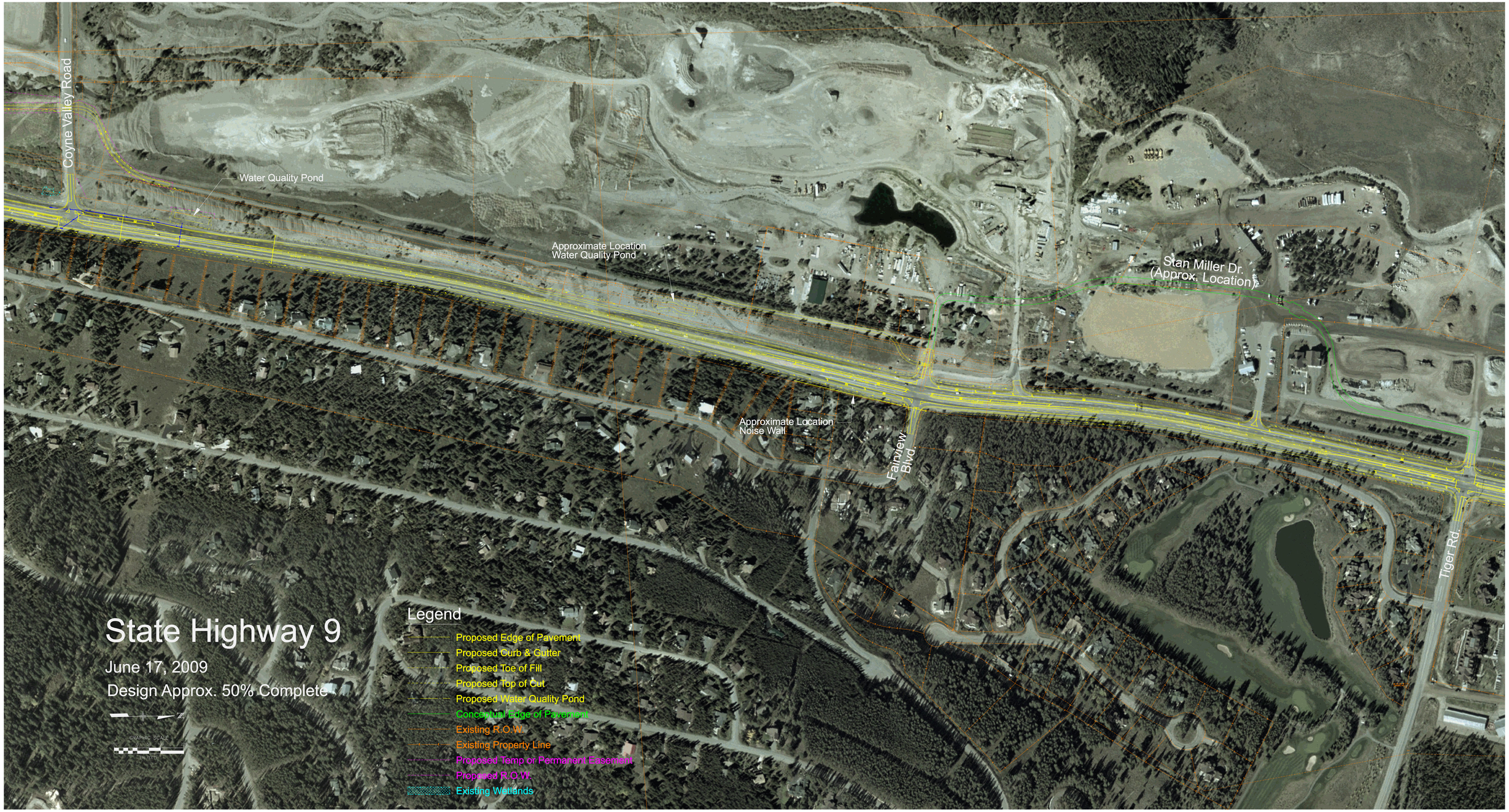
Coyne Valley Road
Water Quality Pond
Approximate Location
Water Quality Pond
Stan Miller Dr.
(Approx. Location)
Approximate Location
Noise Wall
Fairview
Blvd.
Tiger Rd.
State Highway 9
June 17, 2009
Design Approx. 50% Complete
GRAPHIC SCALE
Legend
Proposed Edge of Pavement
Proposed Curb & Gutter
Proposed Toe of Fill
Proposed Top of Cut
Proposed Water Quality Pond
Conceptual Edge of Pavement
Existing R.O.W.
Existing Property Line
Proposed Temp or Permanent Easement
Proposed R.O.W.
Existing Wetlands